

PLAN SHOWING THE PROPOSED RESIDENTIAL BUILDING IN
 PLOT No. 16B, S.No. 231/11, MURUGESA NAGAR, TIRUNINRAVUR VILLAGE
 TIRUNINRAVUR TOWN PANCHAYAT LIMIT, SRIPERUMBUDUR TALUK, CHENGAI
 ANNA DISTRICT. SCALE 1: 100

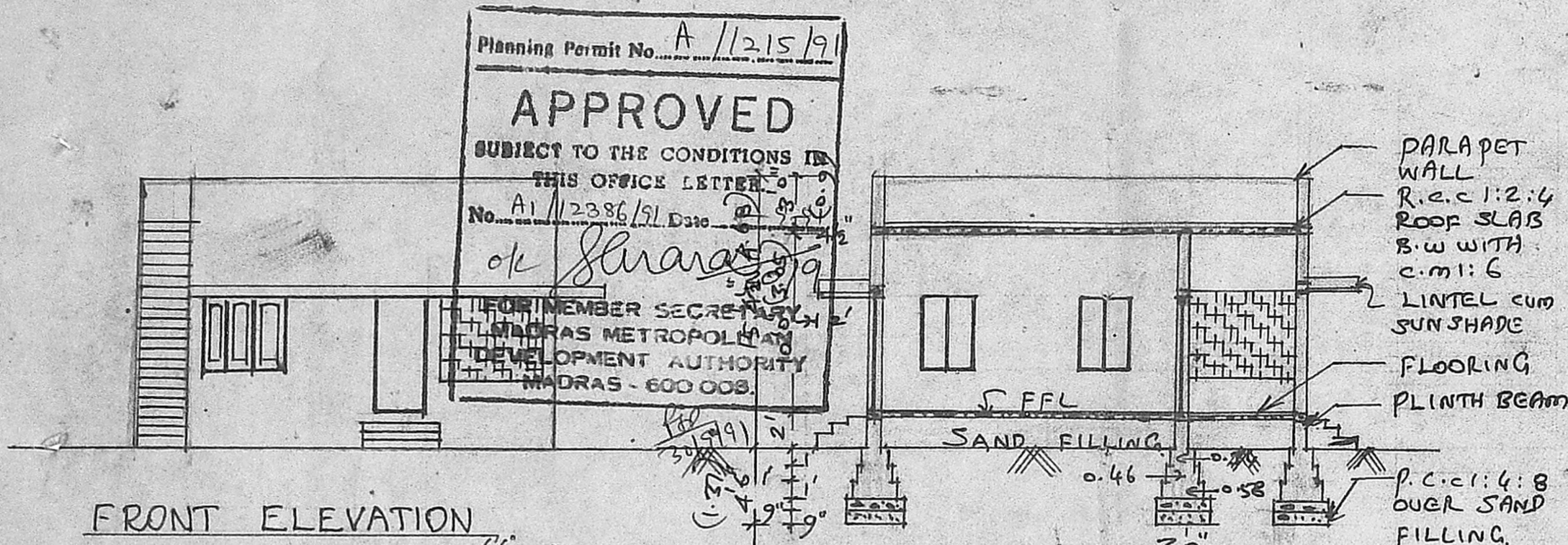

FRONT ELEVATION

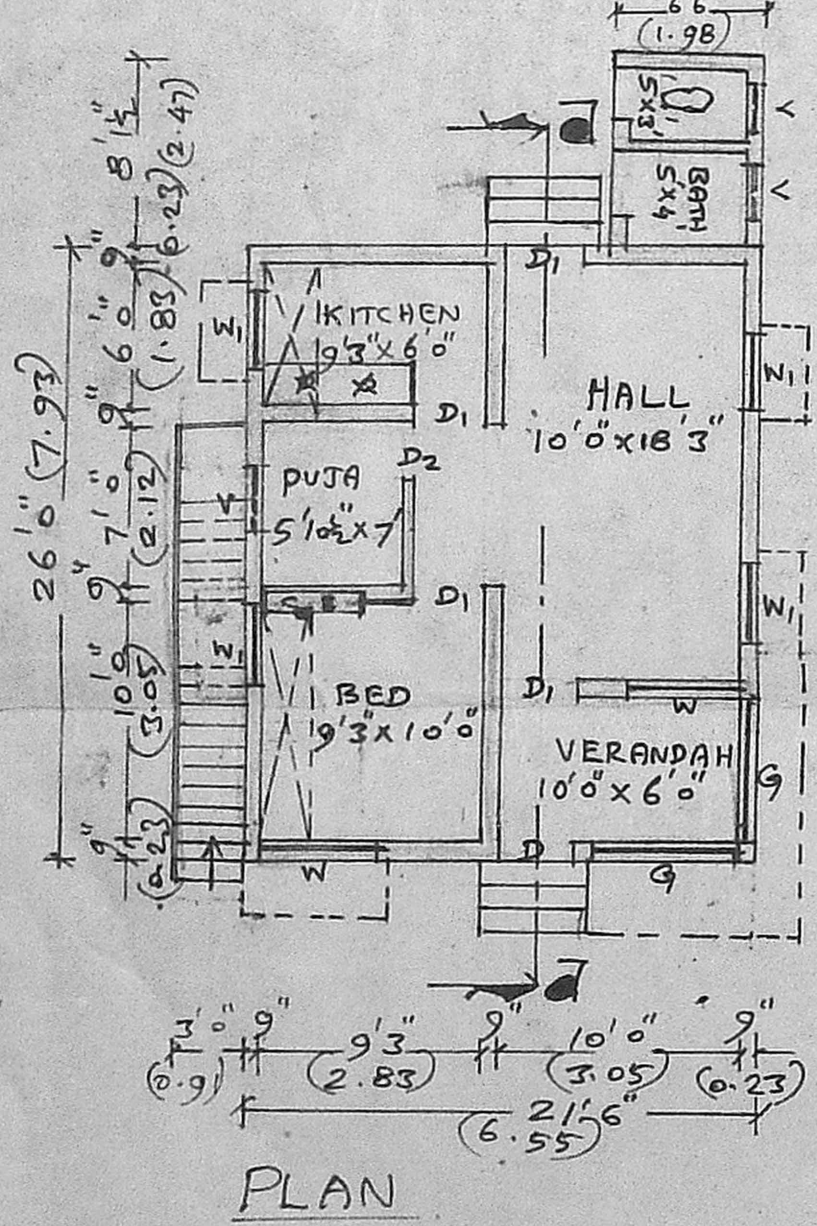

PLAN

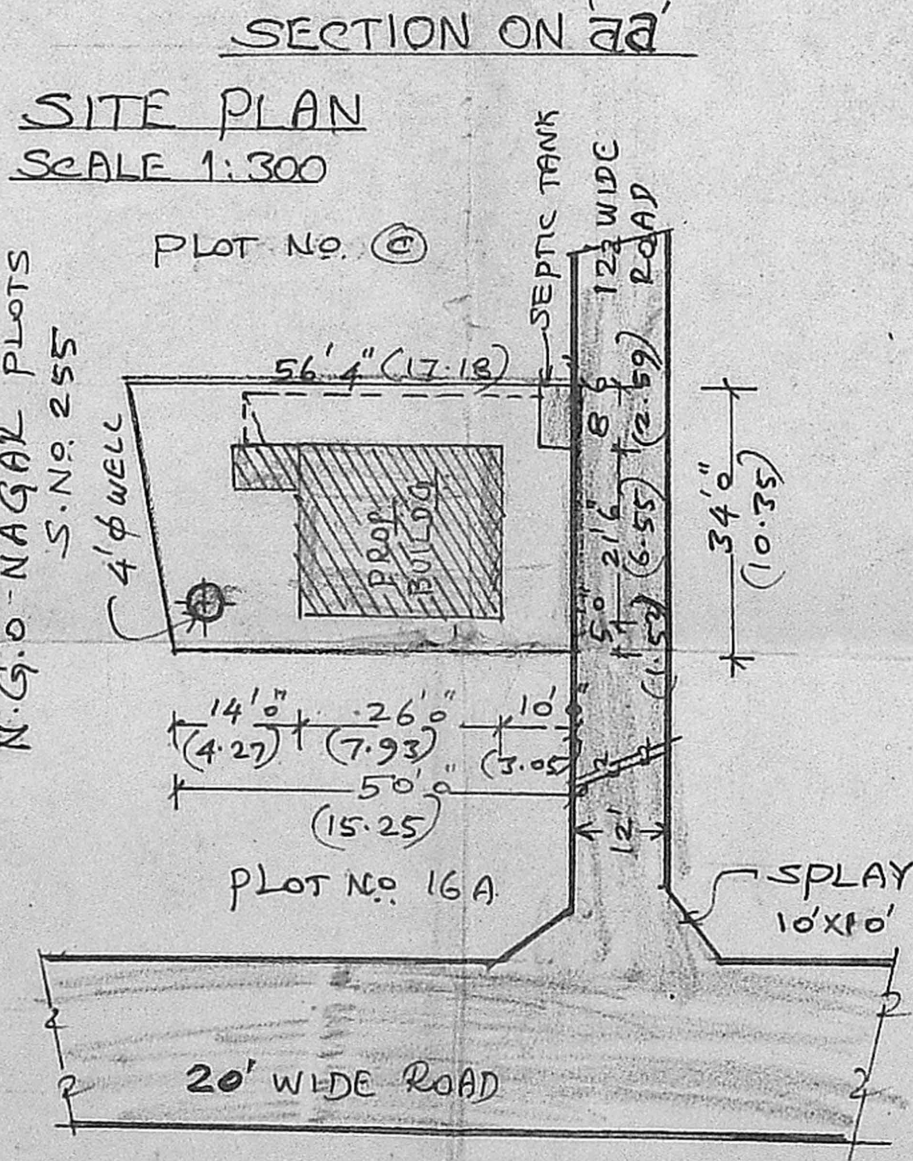

SITE PLAN
 SCALE 1: 300

KEY PLAN cum LAYOUT PLAN

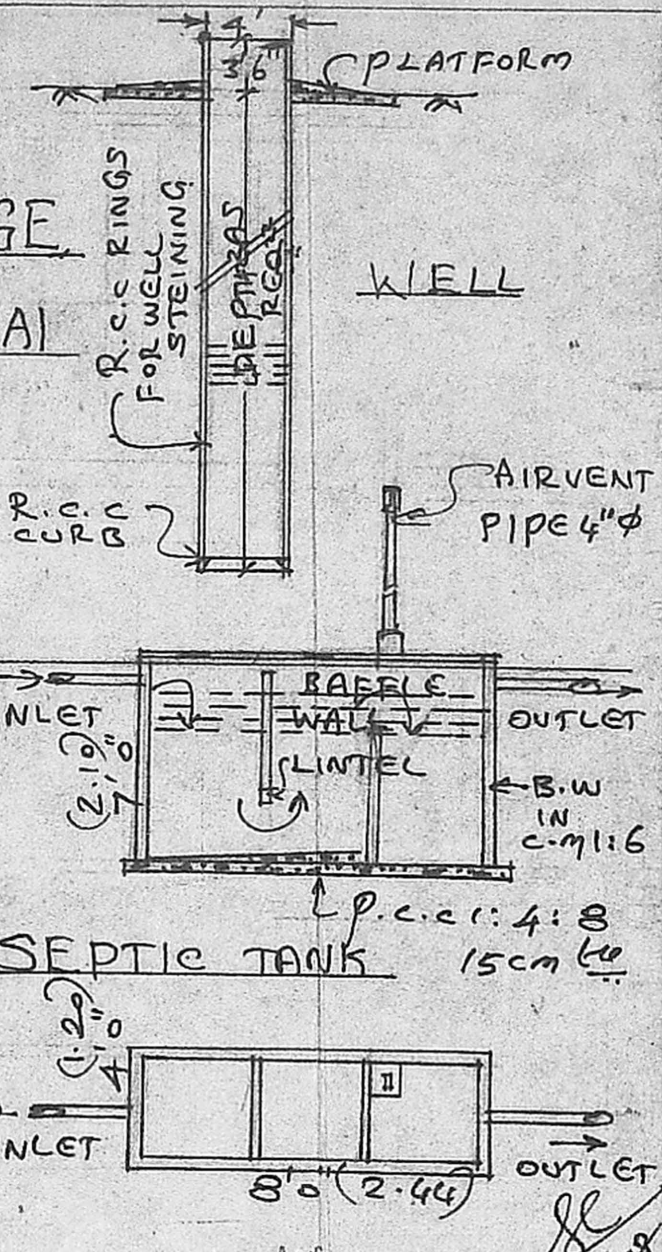
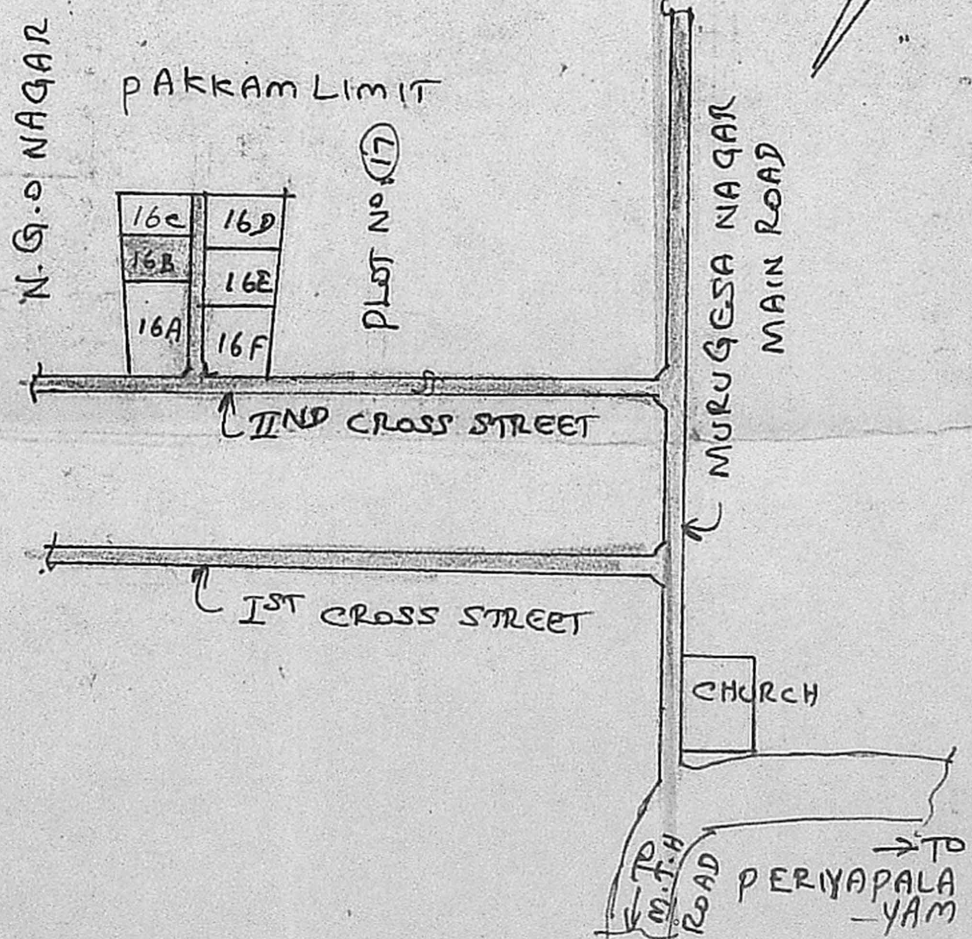

BRIEF SPECIFICATION

FOUNDATION	P.C.C 1:4:8 OVER SAND FILLING. FOOTINGS WITH B.W IN c.m:6
BASEMENT & SUPERSTRUCTURE	BRICK WORK IN c.m:6
ROOFING	R.C.C 1:2:4 ROOF SLAB 12cm to & WEATHERING COURSE WITH BRICKS TELLY LIME ON TOP.
PLASTERING	c.m:4, 12mm to
FLOORING	P.C.C 1:4:8, 10cm to & FINISHED WITH c.m:4, 20mm to
JOINERIES	1ST CLASS HARD WOOD

SCHEDULE OF JOINERIES

D	COUNTRY WOOD DOOR	3'3" x 7'0"
D1	"	3'0" x 6'8"
D2	"	2'6" x 6'8"
W	COUNTRY WOOD GLAZED WINDOW	5'0" x 4'6"
W1	"	3'3" x 4'6"
W2	"	2'0" x 1'6"
CB	CUP BOARD	

AREA STATEMENT

AREA OF SITE	1808 S.FE (or)
AREA OF PROPOSED CONSTRUCTION	168.14 SGM 612 S.FE (or)
COVERAGE	33%
F.S.I	0.33%
	59.916 M ²

LEGEND

PROPOSALS SHOWN IN	(Solid lines)
EXISTINGS SHOWN IN	(Dashed lines)
BOUNDARY OF SITE	(Dotted lines)

P. M. M. S.
 (S. MURALEEDHARAN)
 OWNER

K. Shanmuga Sundaram, D.C.R.L.
 LICENCED SURVEYOR & CONSULTING ENGINEER
 Thiruninravur Town Panchayat
 363, M. T. H. Road,
 Thiruninravur, R. S-602 024.
 LICENCED SURVEYOR